Chem 212
Aldehyde and ketone problems 3
ANSWERS
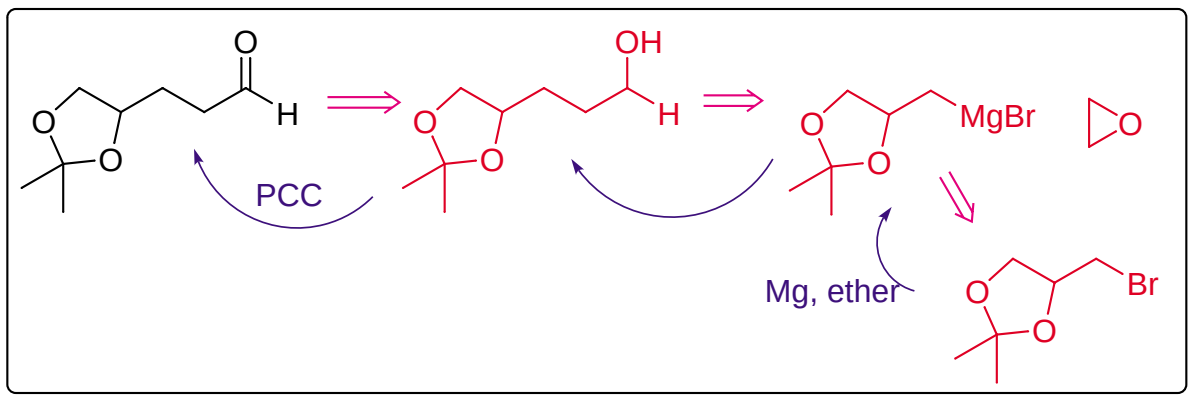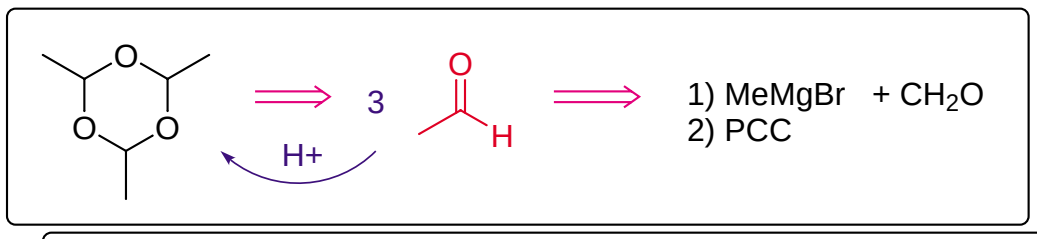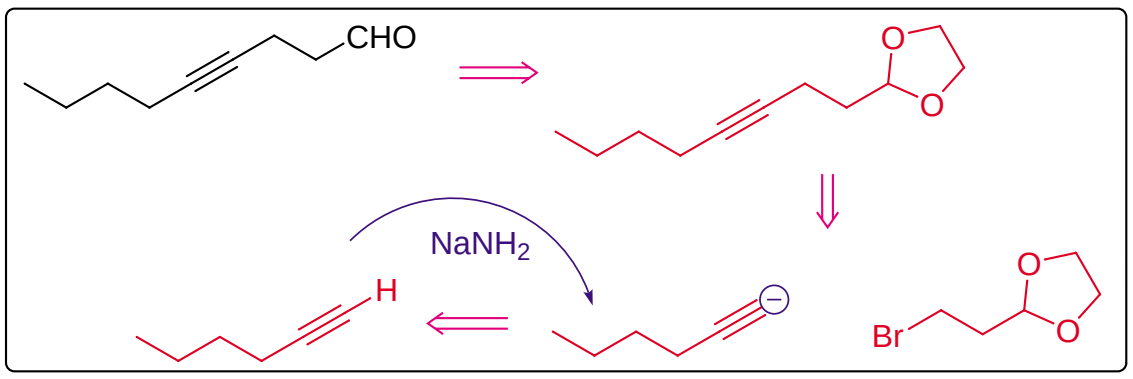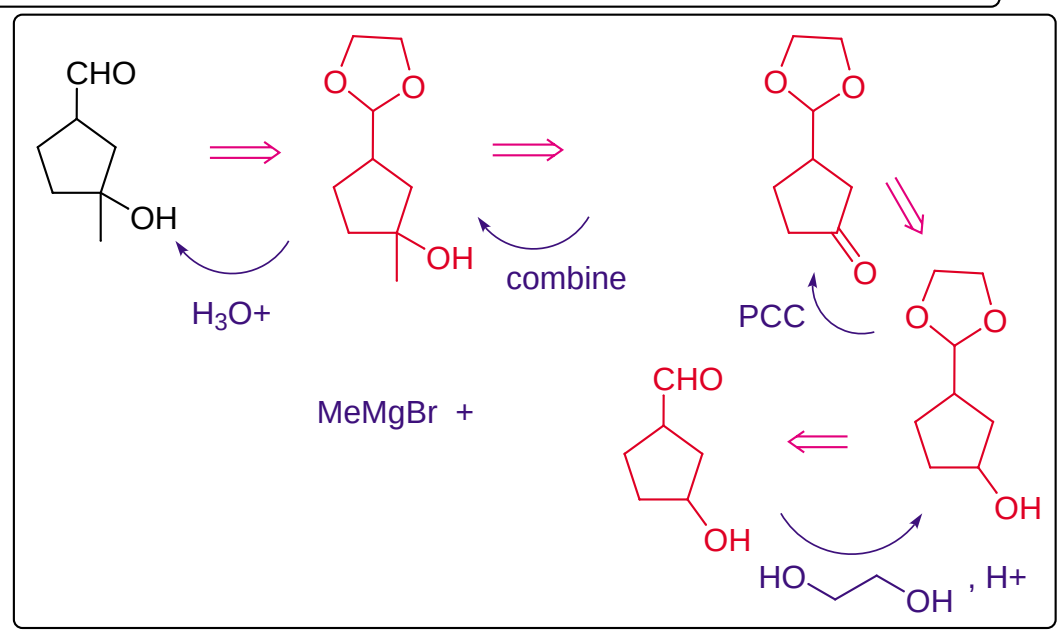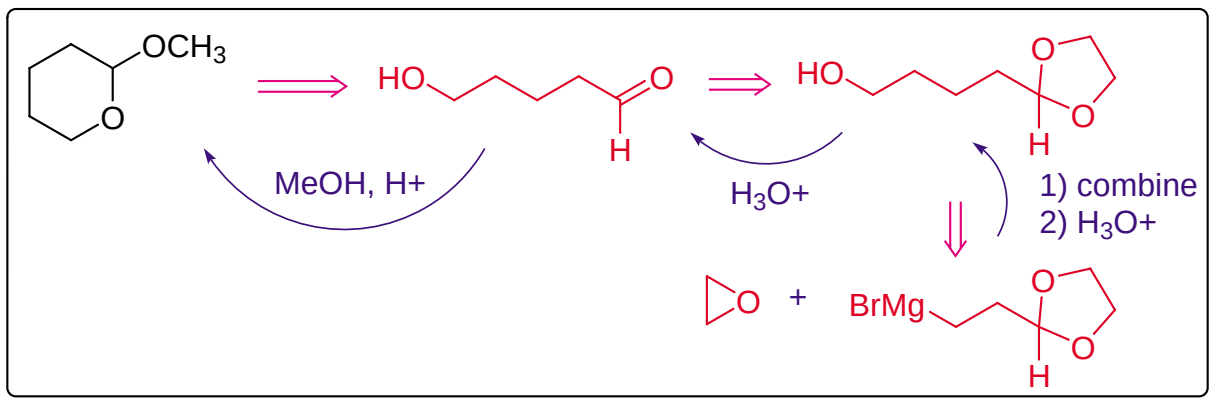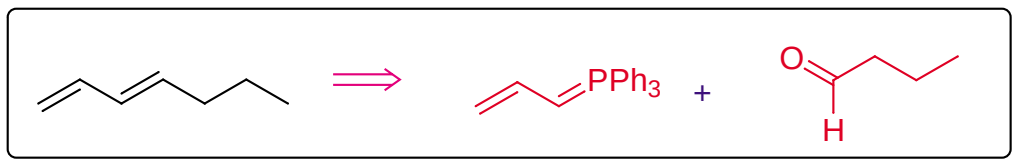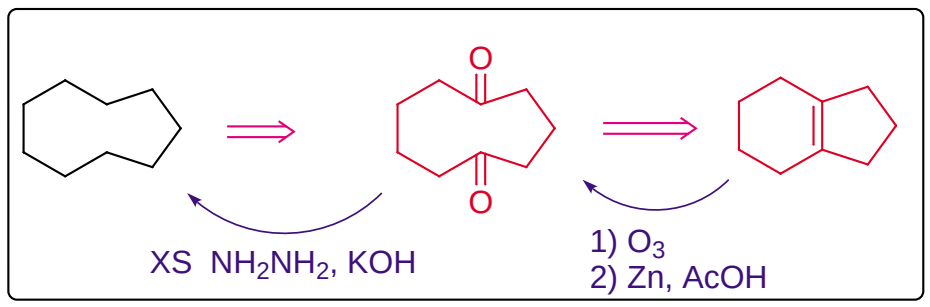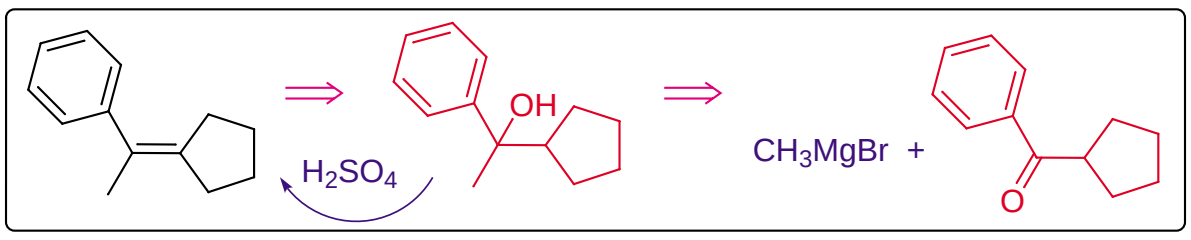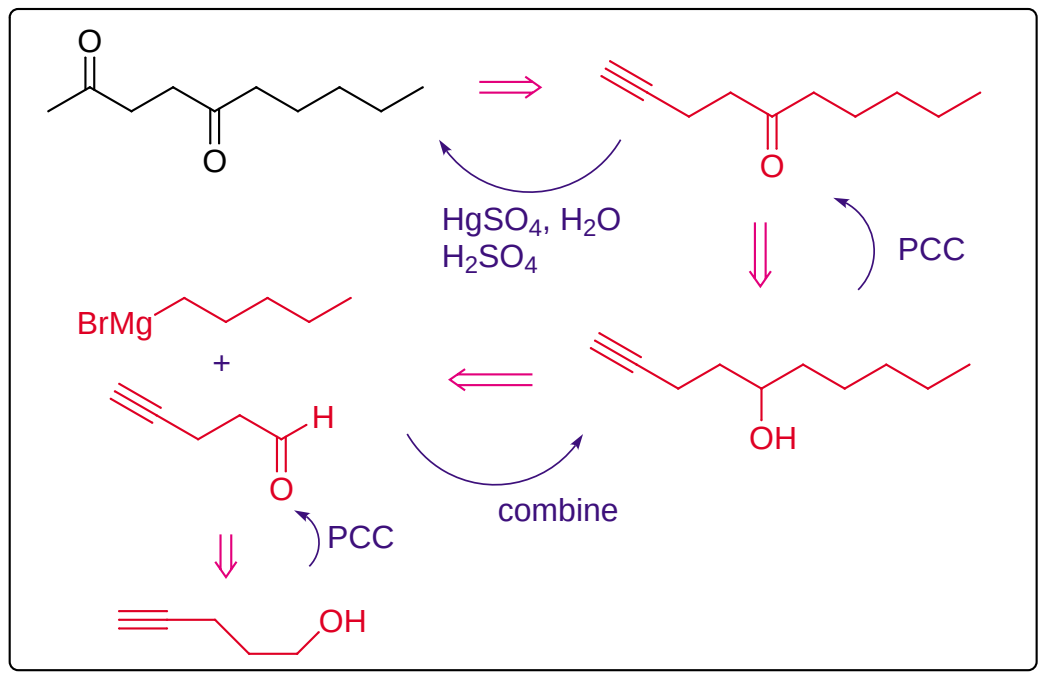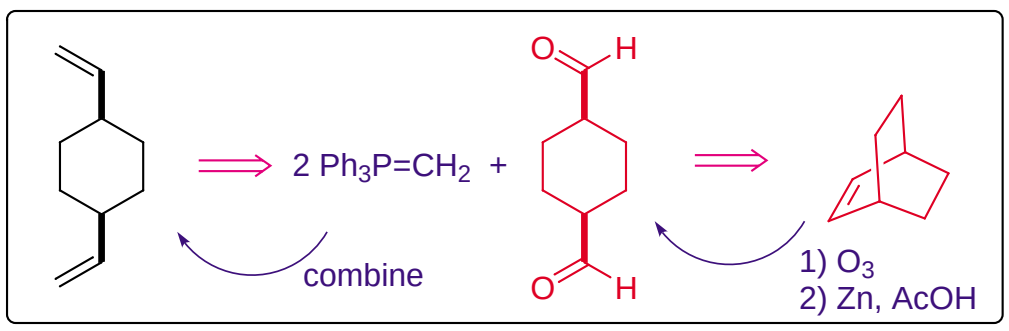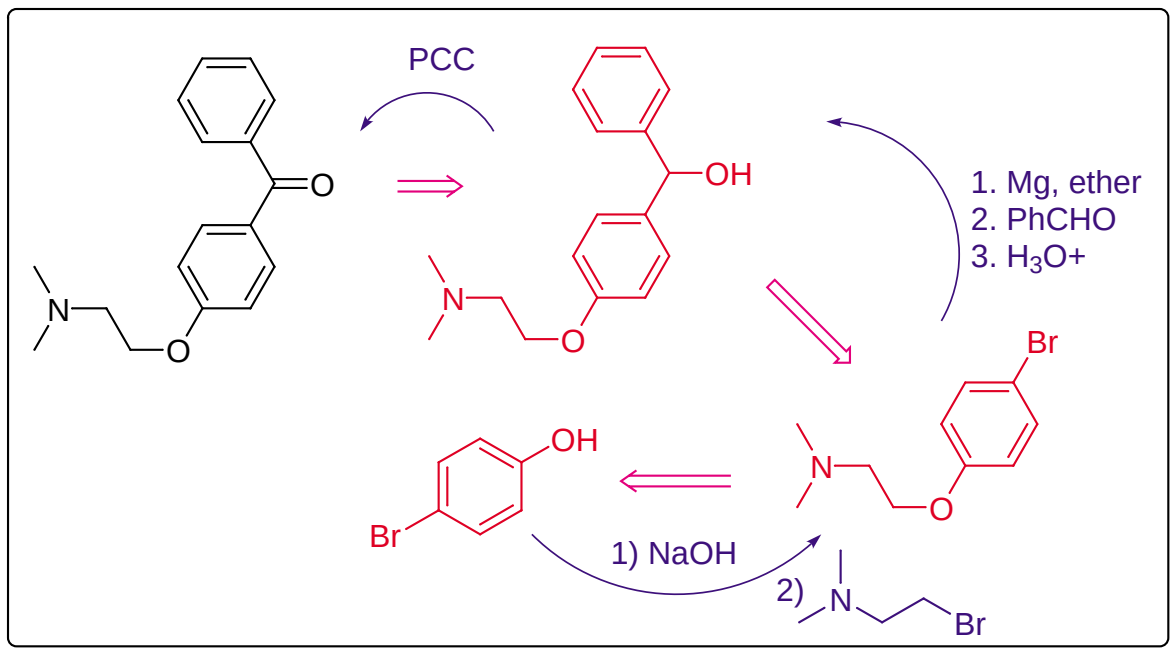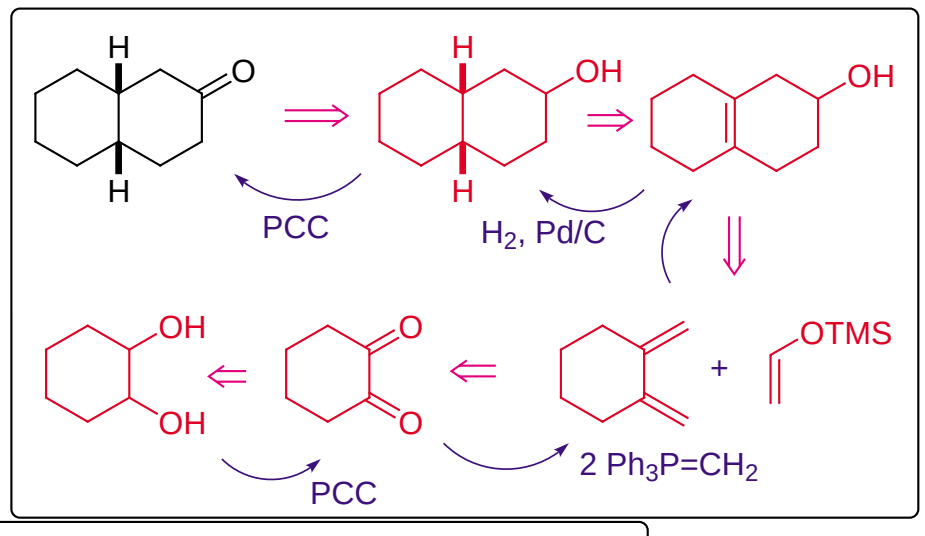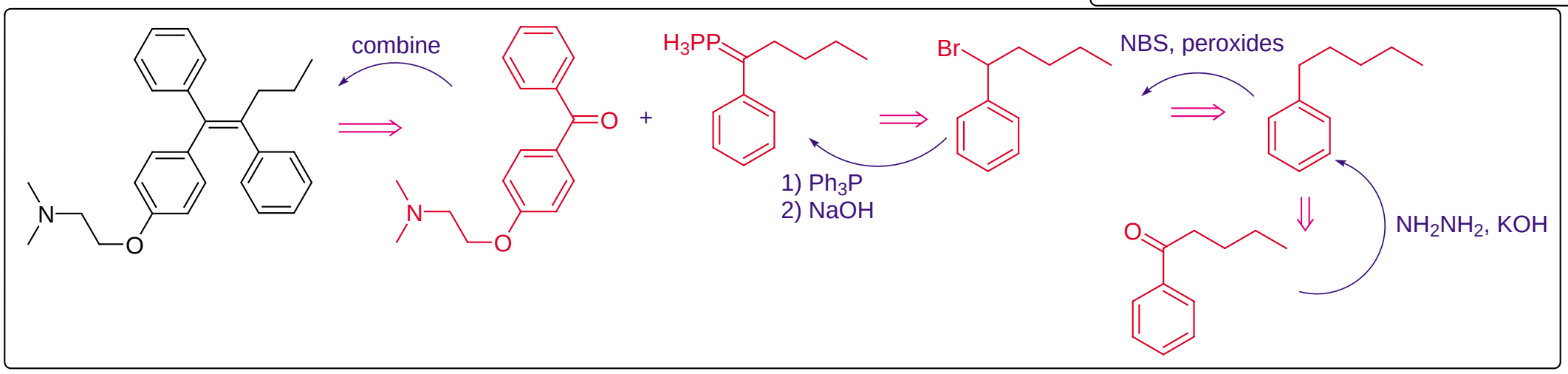
Outline a synthetic sequence for each of the following molecules. In each case you must form a carbon-carbon bond. **Only ONE of many possible answers is shown!**